

2017 MATSQUI

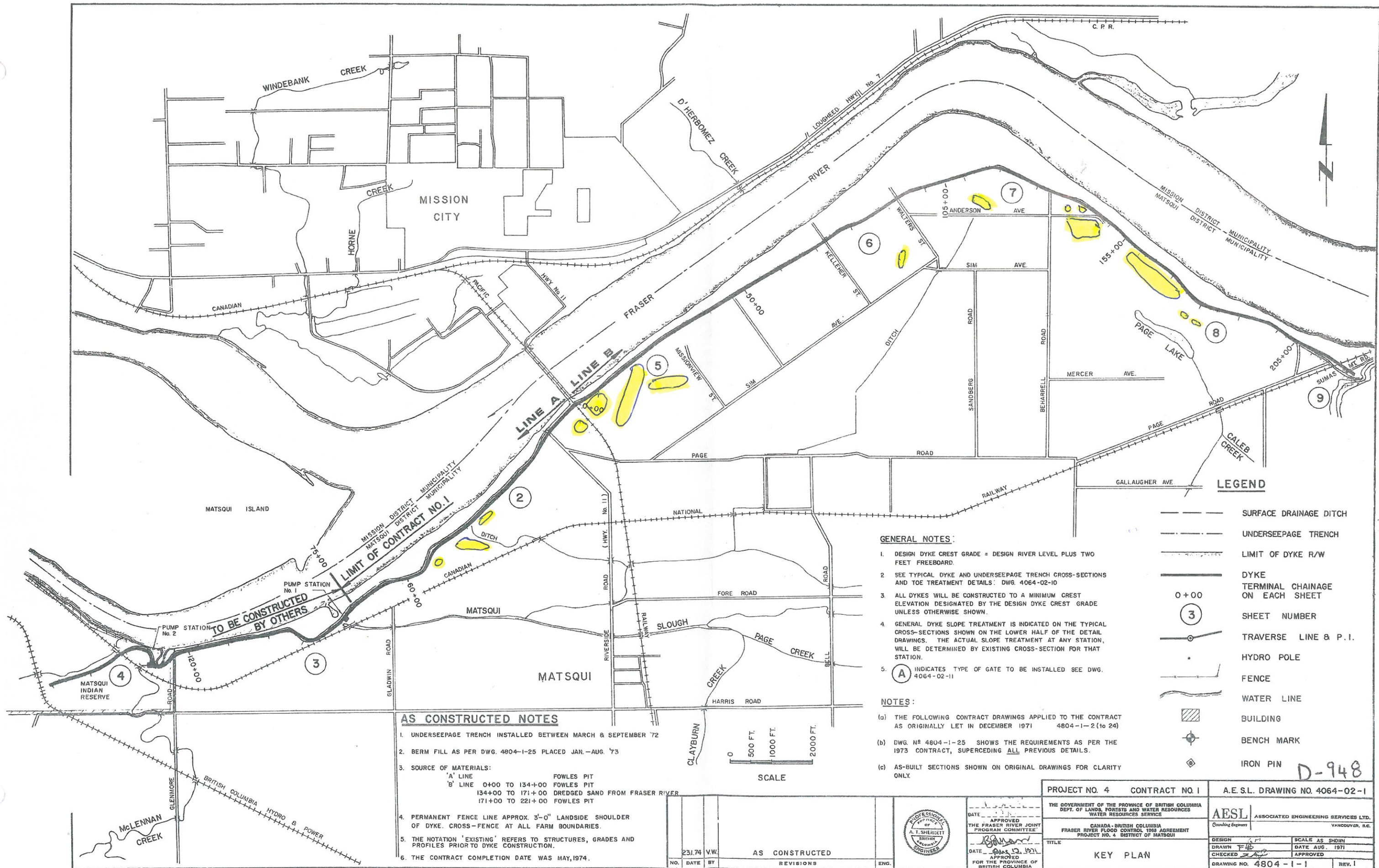

GENERAL NOTES:

1. DESIGN DYKE CREST GRADE = DESIGN RIVER LEVEL PLUS TWO FEET FREEBOARD.
2. SEE TYPICAL DYKE AND UNDERSEEPAGE TRENCH CROSS-SECTIONS AND TOE TREATMENT DETAILS: DWG. 4064-02-10
3. ALL DYKES WILL BE CONSTRUCTED TO A MINIMUM CREST ELEVATION DESIGNATED BY THE DESIGN DYKE CREST GRADE UNLESS OTHERWISE SHOWN.
4. GENERAL DYKE SLOPE TREATMENT IS INDICATED ON THE TYPICAL CROSS-SECTIONS SHOWN ON THE LOWER HALF OF THE DETAIL DRAWINGS. THE ACTUAL SLOPE TREATMENT AT ANY STATION, WILL BE DETERMINED BY EXISTING CROSS-SECTION FOR THAT STATION.
5. (A) INDICATES TYPE OF GATE TO BE INSTALLED SEE DWG. 4064-02-11

NOTES:

- (a) THE FOLLOWING CONTRACT DRAWINGS APPLIED TO THE CONTRACT AS ORIGINALLY LET IN DECEMBER 1971 4804-1-2 (1 to 24)
- (b) DWG. NO. 4804-1-25 SHOWS THE REQUIREMENTS AS PER THE 1973 CONTRACT, SUPERCEDING ALL PREVIOUS DETAILS.
- (c) AS-BUILT SECTIONS SHOWN ON ORIGINAL DRAWINGS FOR CLARITY ONLY.

AS CONSTRUCTED NOTES

1. UNDERSEEPAGE TRENCH INSTALLED BETWEEN MARCH & SEPTEMBER '72
2. BERM FILL AS PER DWG. 4804-1-25 PLACED JAN.-AUG. '73
3. SOURCE OF MATERIALS:
 'A' LINE FOWLES PIT
 'B' LINE 0+00 TO 134+00 FOWLES PIT
 134+00 TO 171+00 DREDGED SAND FROM FRASER RIVER
 171+00 TO 221+00 FOWLES PIT
4. PERMANENT FENCE LINE APPROX. 3'-0" LANDSIDE SHOULDER OF DYKE. CROSS-FENCE AT ALL FARM BOUNDARIES.
5. THE NOTATION 'EXISTING' REFERS TO STRUCTURES, GRADES AND PROFILES PRIOR TO DYKE CONSTRUCTION.
6. THE CONTRACT COMPLETION DATE WAS MAY, 1974.

NO.	DATE	BY	REVISIONS	ENG.
231.74	V.W.		AS CONSTRUCTED	



DATE APPROVED
 THE FRASER RIVER JOINT PROGRAM COMMITTEE
 DATE APPROVED FOR THE PROVINCE OF BRITISH COLUMBIA

PROJECT NO. 4 CONTRACT NO. 1
 THE GOVERNMENT OF THE PROVINCE OF BRITISH COLUMBIA
 DEPT. OF LANDS, FORESTS AND WATER RESOURCES
 WATER RESOURCES SERVICE
 CANADA-BRITISH COLUMBIA
 FRASER RIVER FLOOD CONTROL 1968 AGREEMENT
 PROJECT NO. 4 DISTRICT OF MATSQUI
 TITLE
 KEY PLAN

A.E.S.L. DRAWING NO. 4064-02-1
AESL ASSOCIATED ENGINEERING SERVICES LTD.
 Consulting Engineers VANCOUVER, B.C.
 DESIGN SCALE AS SHOWN
 DRAWN DATE AUG. 1971
 CHECKED APPROVED
 DRAWING NO. 4804-1-1 REV. 1

D-948